

PLAN OF PROPOSED ALTERATIONS AT
 PREMISES No 19, PEDARIAR KOIL ST.
 SEVENWELLS, R.S.No 2262, BLOCK No 20
 DIVISION 48, MADRAS.
 SCALE 1:100 (1"=8'-0")

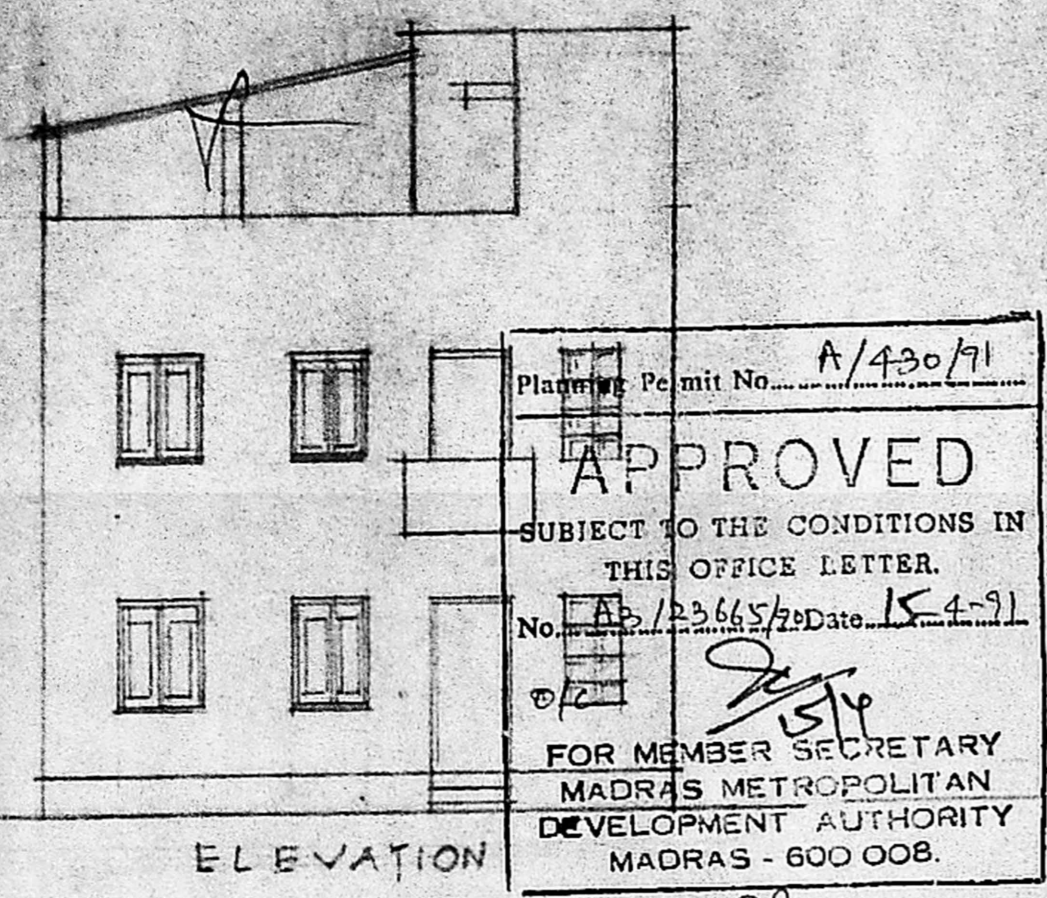

Planning Permit No. A/430/71
APPROVED
 SUBJECT TO THE CONDITIONS IN
 THIS OFFICE LETTER.
 No. AB/23665/71 Date 15-4-71
 FOR MEMBER SECRETARY
 MADRAS METROPOLITAN
 DEVELOPMENT AUTHORITY
 MADRAS - 600 008.

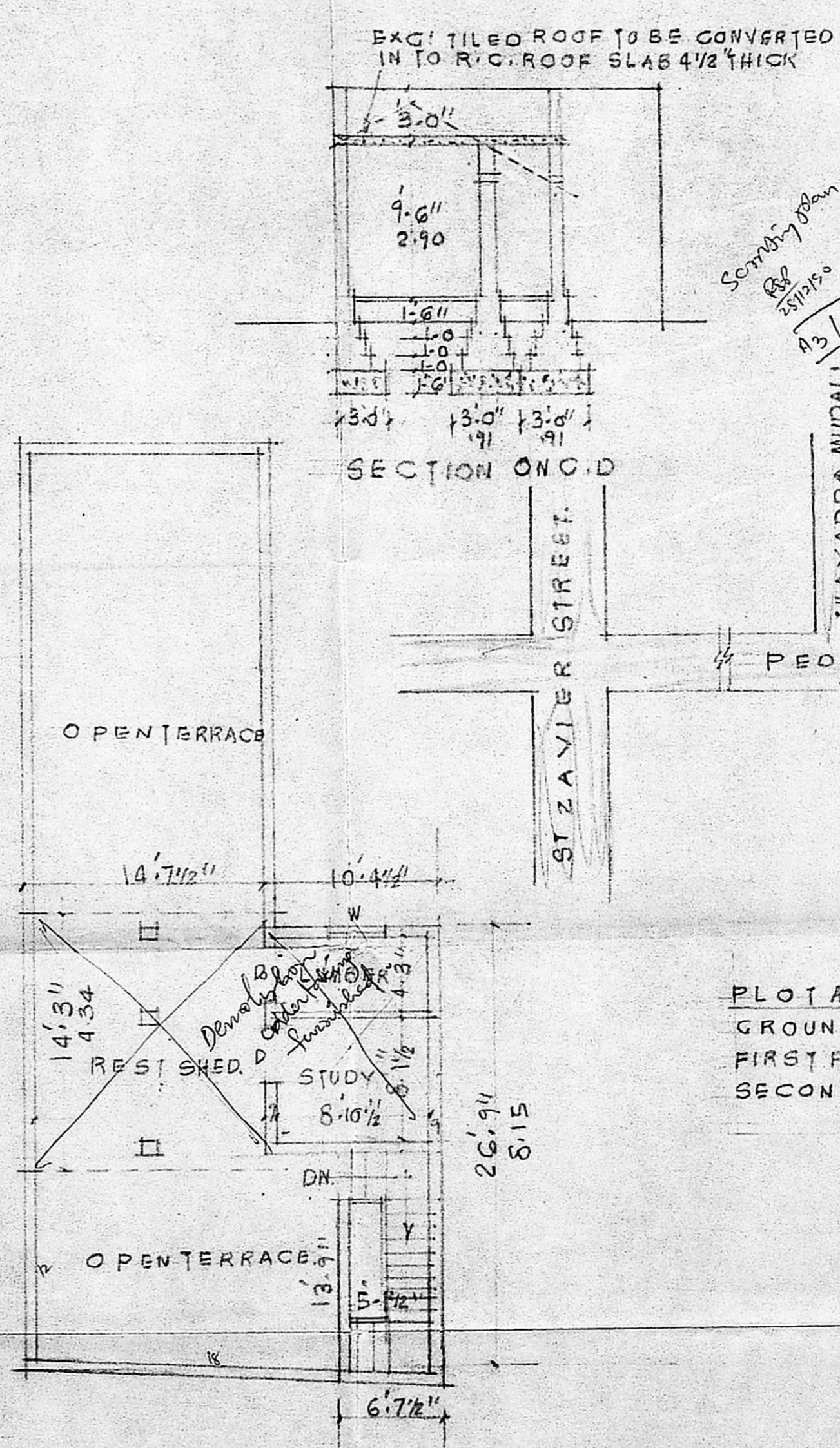
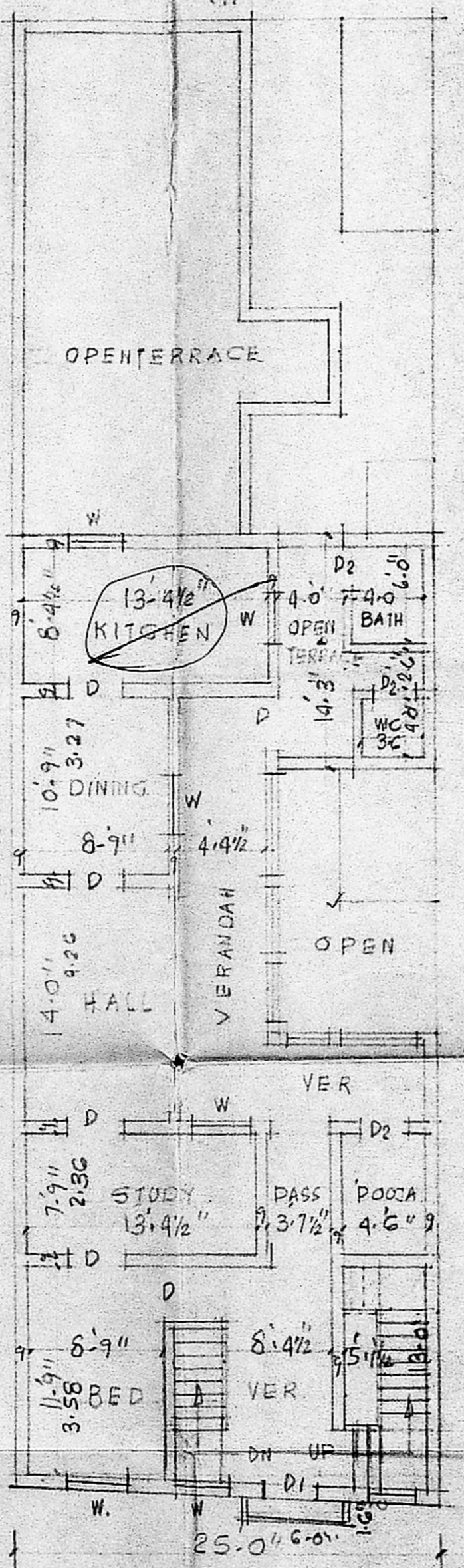
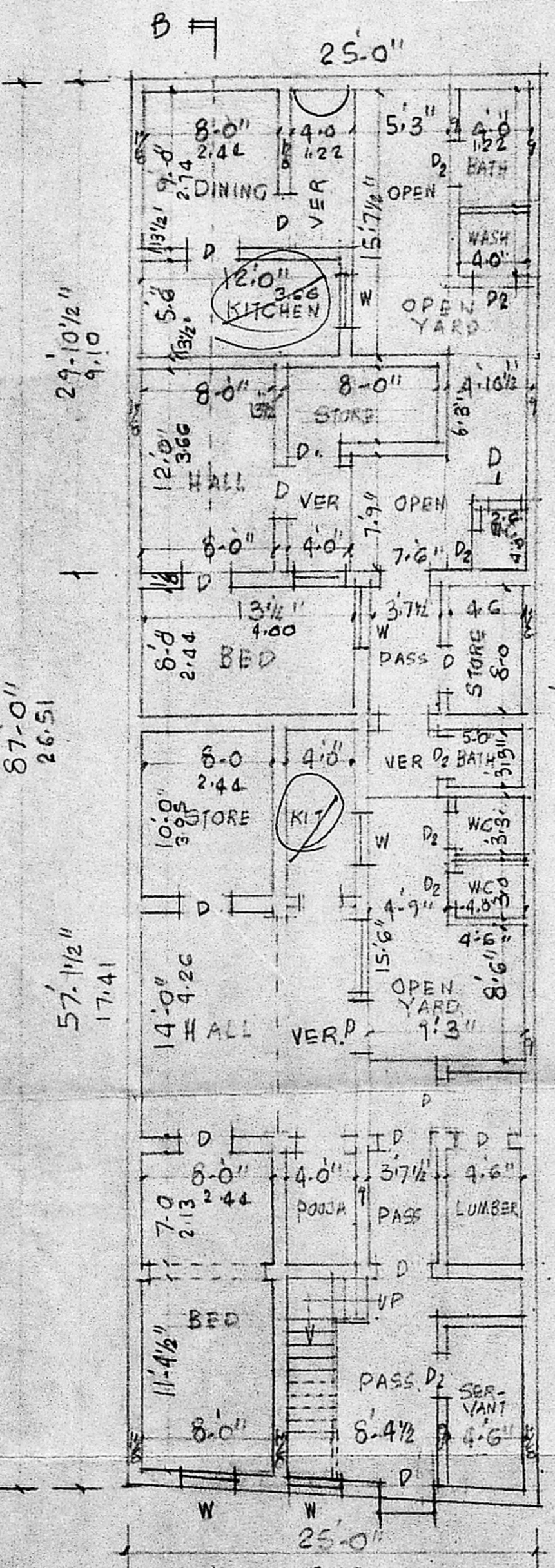
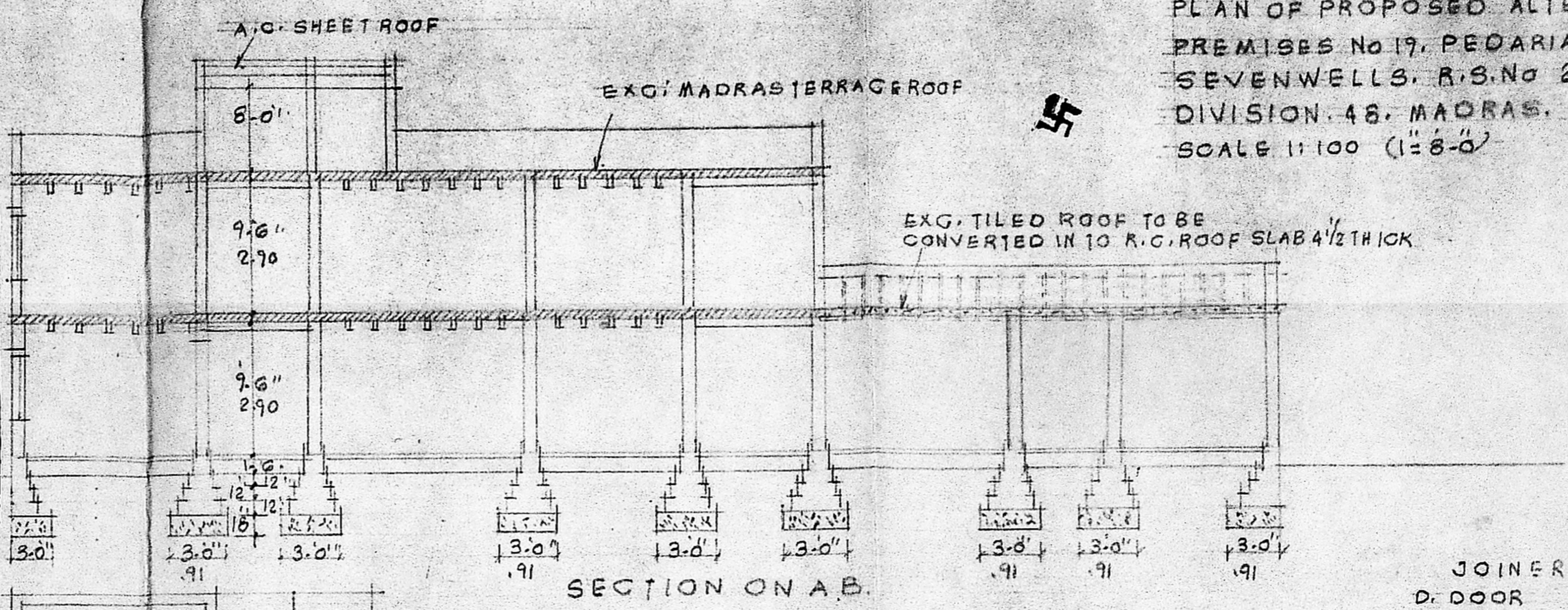

JOINERY:

D. DOOR	3.3 x 7.0	1.00 x 2.13
D1 DO	3.0 x 7.0	0.91 x 2.13
D2 DO	2.6 x 6.6	0.76 x 1.98
W WINDOW	3.6 x 4.6	1.06 x 1.87
W1 DO	3.0 x 4.6	0.91 x 1.87
V VENTILATOR	2.6 x 2.0	0.76 x 0.60

PROPOSAL BAISTING
 EXISTING TO BE REMOVED
 SITE BOUNDARY ROAD

SOME 700 sq ft
 25/1/75
 AB/23665/71

SITE PLAN
 SCALE 1:400

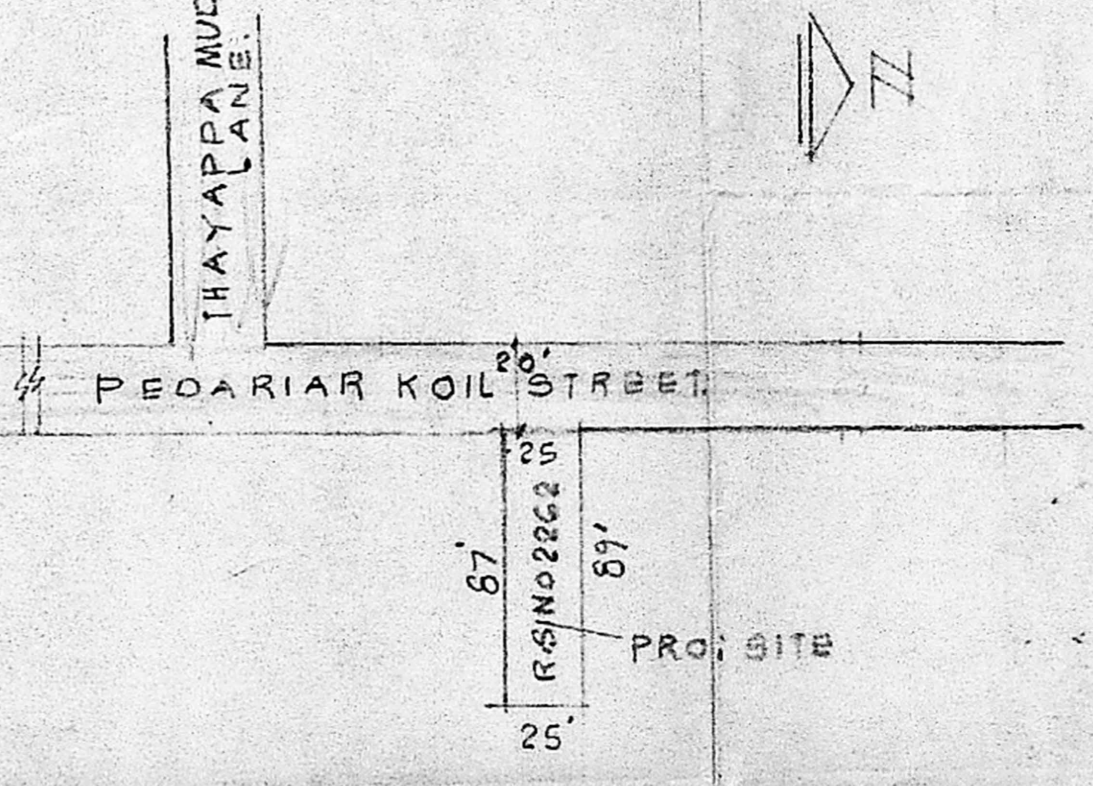

PLOT AREA	2200 SFT	204 M ²
GROUND FLOOR AREA	1902 SFT	176 M ²
FIRST FLOOR AREA	1129 SFT	112 M ²
SECOND FLOOR AREA	450 SFT	41 M ²
TOTAL AREA	3481 SFT	329 M ²

V. SRINIVASALU, L.C.E.
 Asst. Executive Engineer (Kotd)
 Consulting Civil Engineer,
 REGD. No. 270,
 CLASS I LICENSED SURVEYOR
 CORPORATION OF MADRAS
 LICE No. 60, Valluvar Road,
 CHITPAKKAM, MADRAS-10

SIGNATURE OF OWNER